

SITE PLAN SHOWN IN FAVOR OF 1. SNIGDHA DAS W/O- LT. NIRMAL KR. DAS 2. SOBERS DAS S/O- LT. NIRMAL KR. DAS 3. RIU ROY DAS D/O- LT. NIRMAL KR. DAS 4. SAHANI BIBI W/O- BABLU SEKH ,AT B.L CHATTERJEE ROAD & CINEMA HOUSE LANE, HOLDING NO-51/7,63/B, WARD NO - 19 ,UNDER KRISHNANAGAR MUNICIPALITY,P.S -KOTWALI, KRISHNANAGAR, DIST -NADIA. J.L NO-92, MOUZA - KRISHNANAGAR PLOT NO- R.S -3323,3327 L.R - 5071 ,5081, KHATIAN NO -R.S-2798,7715 L.R-9496,6947,C.S-2105, [AS PER DEED.] ,KHATIAN NO- 34122,57341,57340,57339 [AS PER PORCHA] LAND OF AREA - (19.88 SATAK AS PER PORCHA),(19.96 SATAK AS PER DEED), (17.96 SATAK AS PER MEASUREMENT).

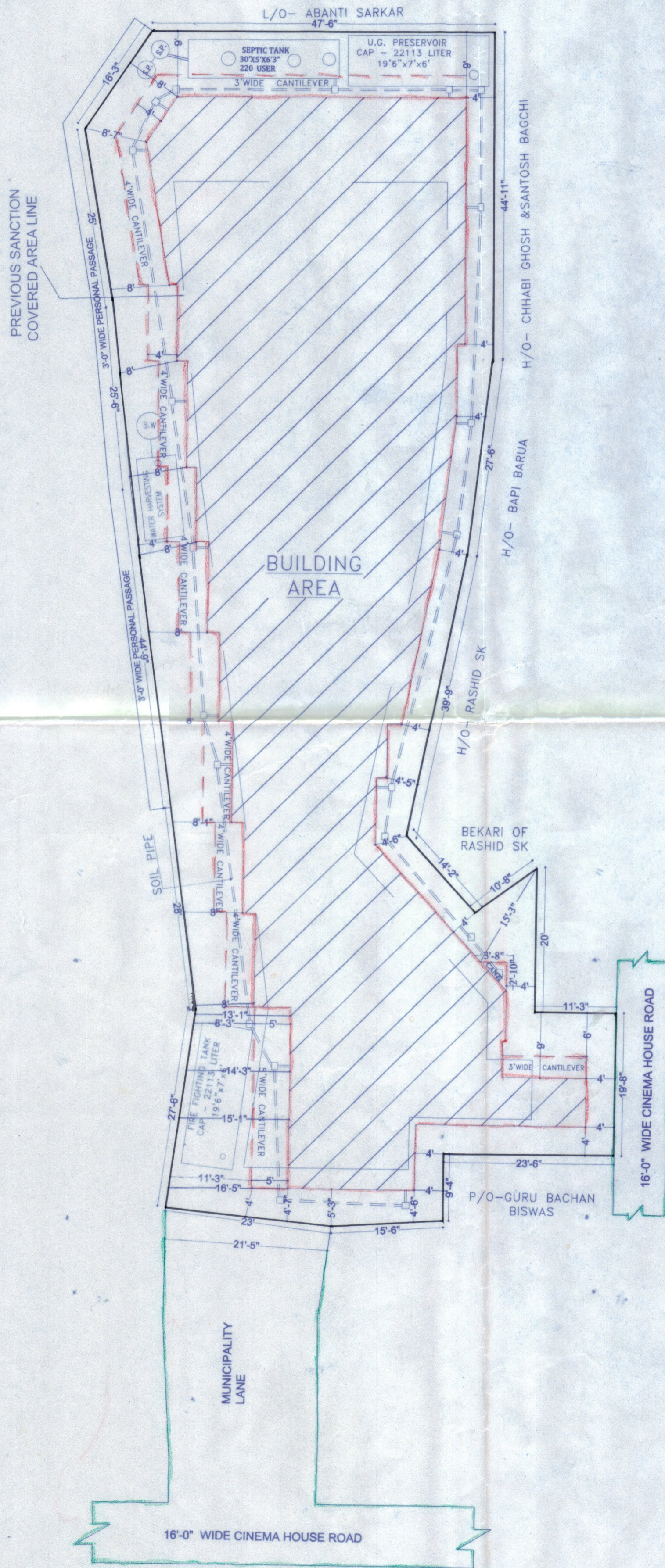

REVISED GROUND FLOOR PLAN WITH SITE PLAN SCALE-1:96

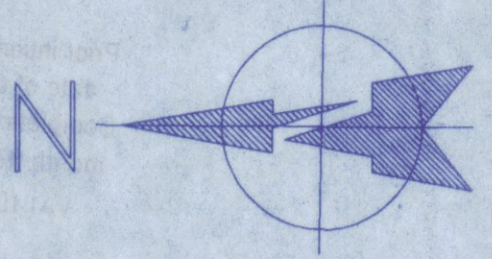

OWNER'S SIGNATURE -

Sahani Bibi  
Riu Roy Das  
Sobers Das  
Snigdha Das

L.B.S ENGINEER'S SIGNATURE-

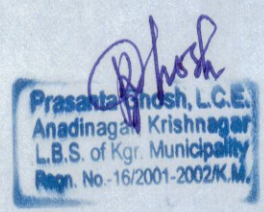

STRUCTURAL ENGINEER'S SIGNATURE-

Avik Biswas  
MR. AVIK BISWAS  
L.B.S. CLASS - I  
REG. NO-03/2018-2019/KM.  
STE. - CLASS-I  
REGNO-01/2023-2024 KM.  
G.T.E. - CLASS-I  
REGNO-01/2023-2024 KM.  
SASTITALA, KRISHNANAGAR, NADIA

